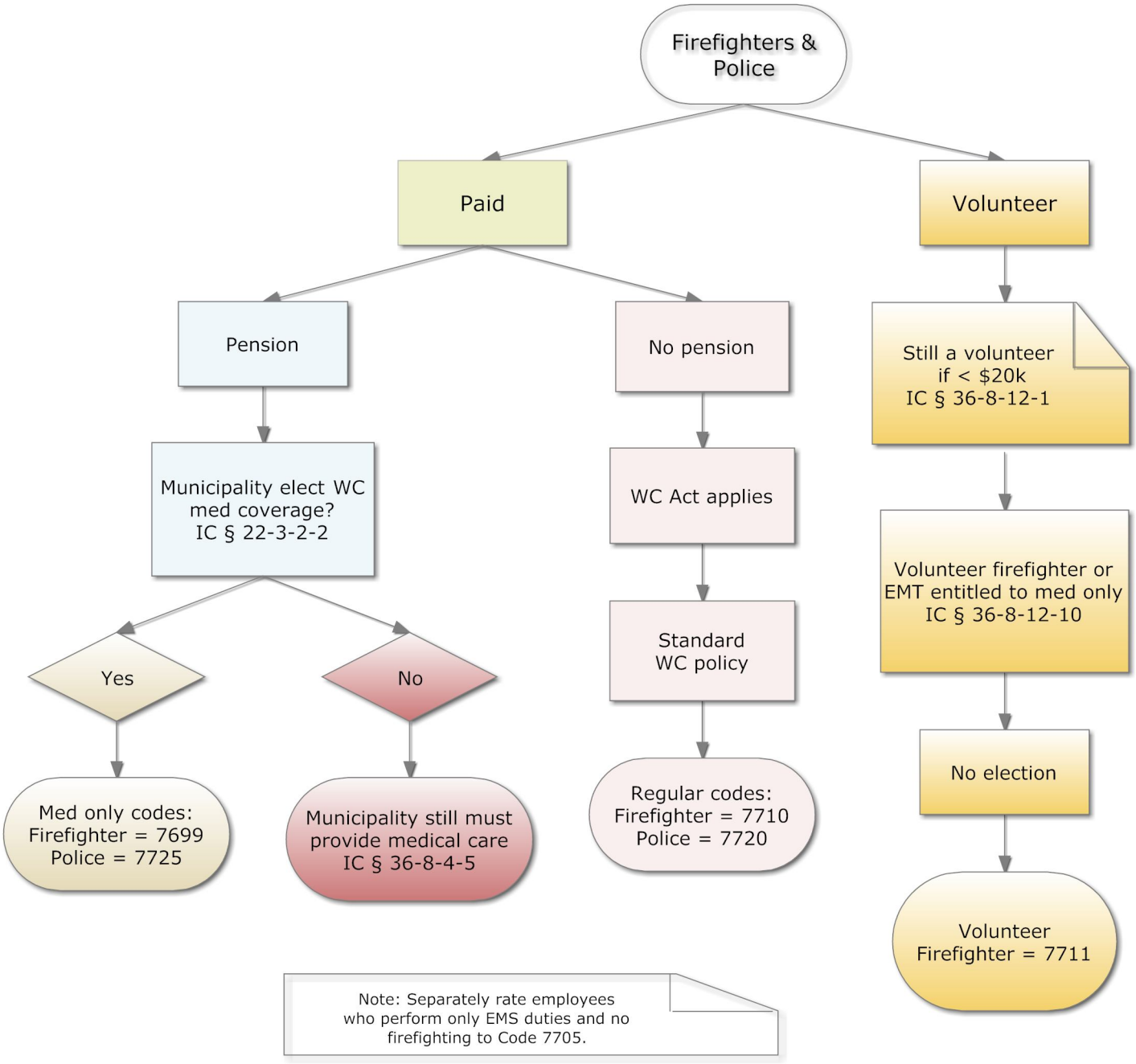
Firefighters & Police
Paid
Volunteer
Pension
No pension
Still a volunteer if < $20k IC § 36-8-12-1
Municipality elect WC med coverage? IC § 22-3-2-2
WC Act applies
Volunteer firefighter or EMT entitled to med only IC § 36-8-12-10
Yes
No
Standard WC policy
No election
Med only codes: Firefighter = 7699 Police = 7725
Municipality still must provide medical care IC § 36-8-4-5
Regular codes: Firefighter = 7710 Police = 7720
Volunteer Firefighter = 7711
Note: Separately rate employees who perform only EMS duties and no firefighting to Code 7705.